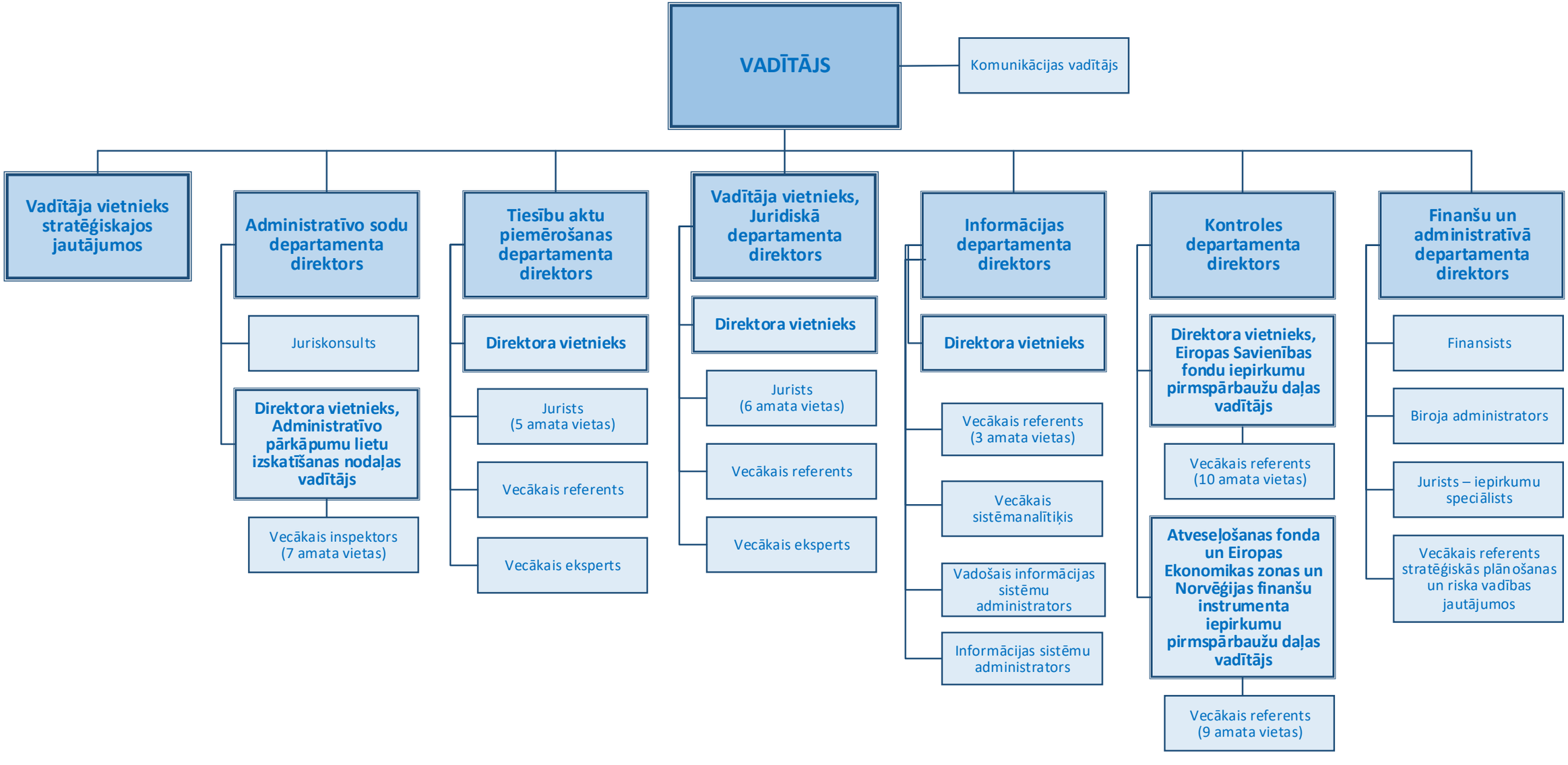Iepirkumu uzraudzības biroja struktūrshēma no 04.08.2025.