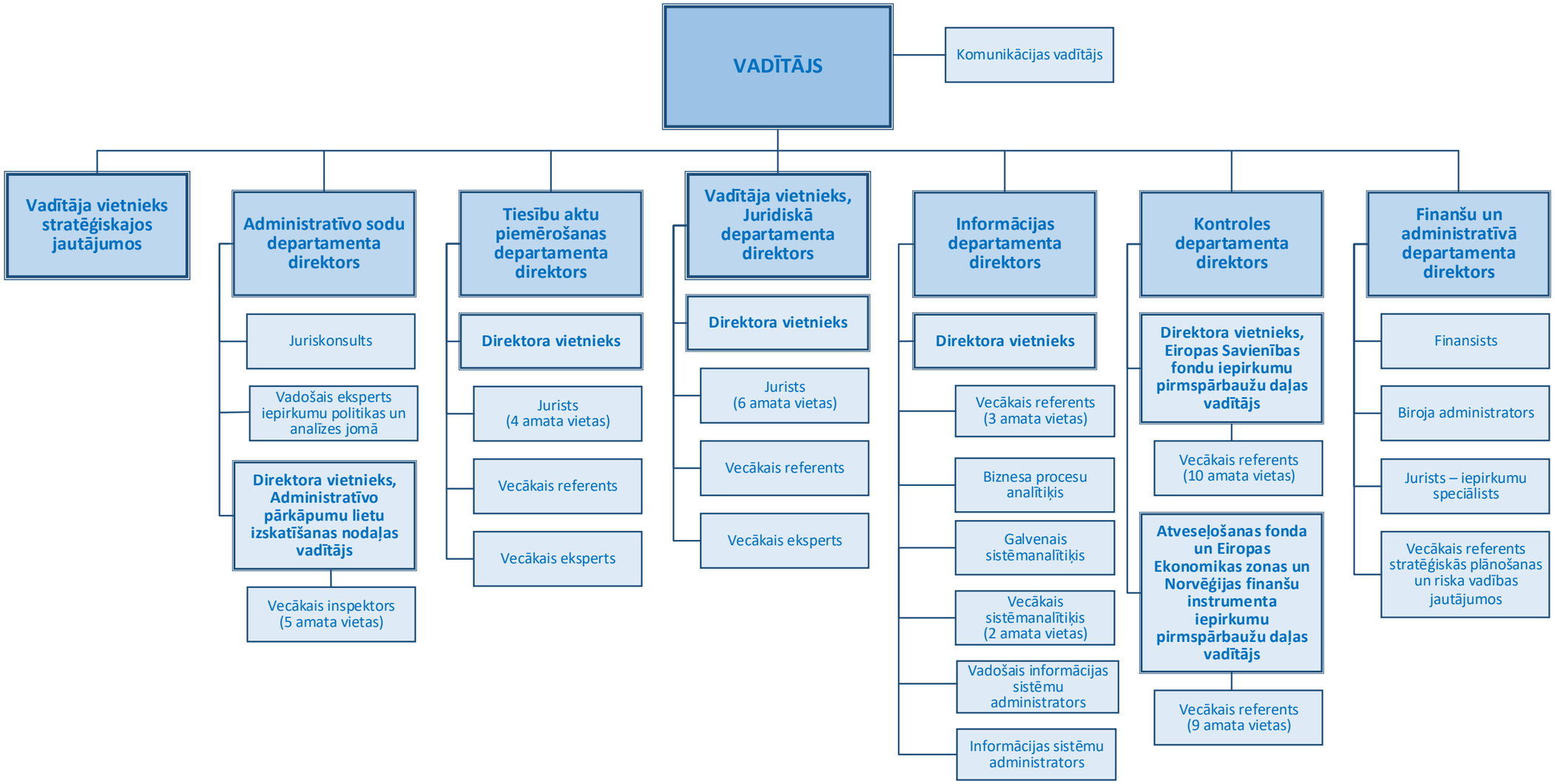Iepirkumu uzraudzības biroja struktūrshēma no 21.01.2026.