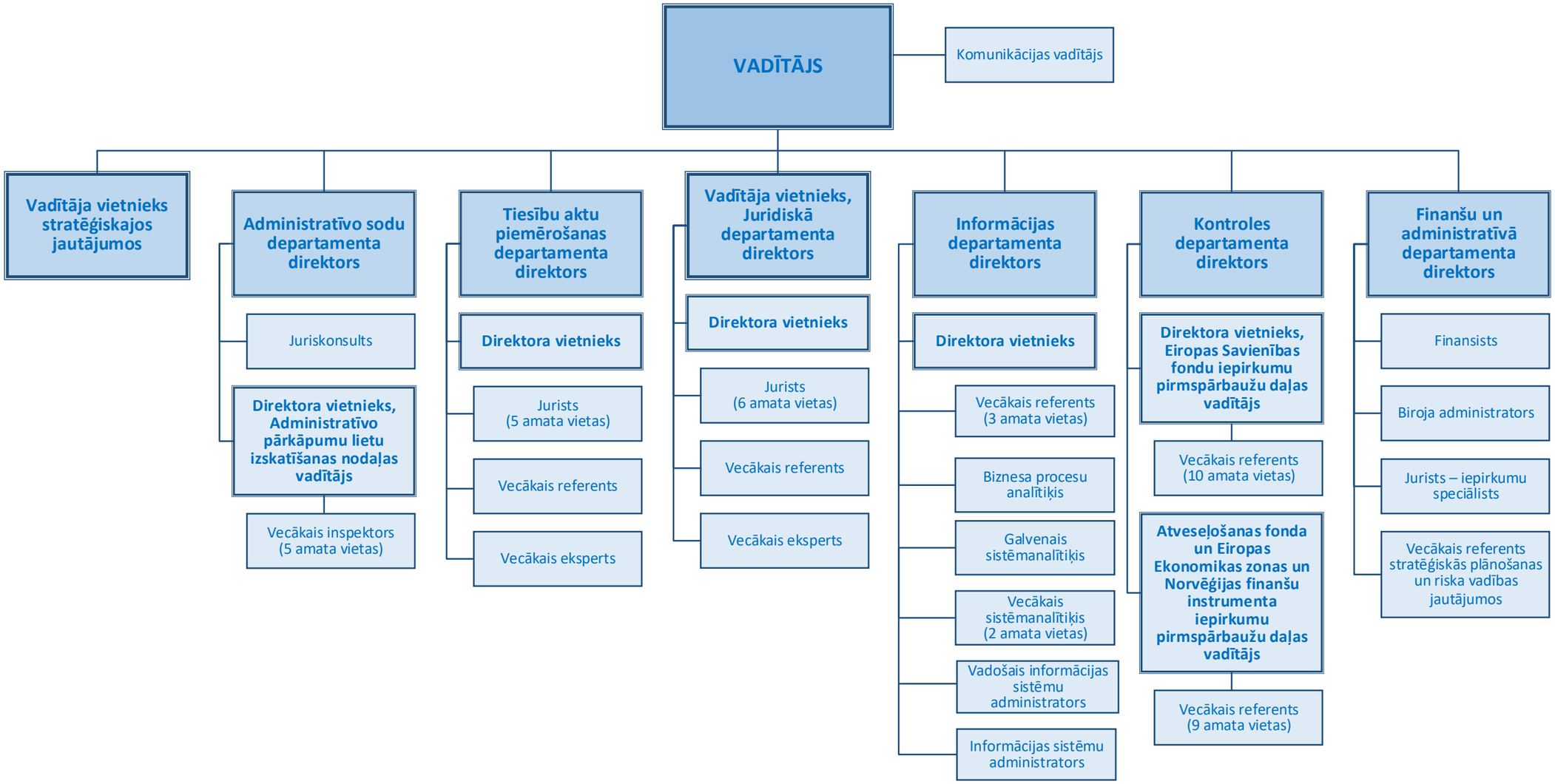# Iepirkumu uzraudzības biroja struktūrshēma no 01.01.2026.