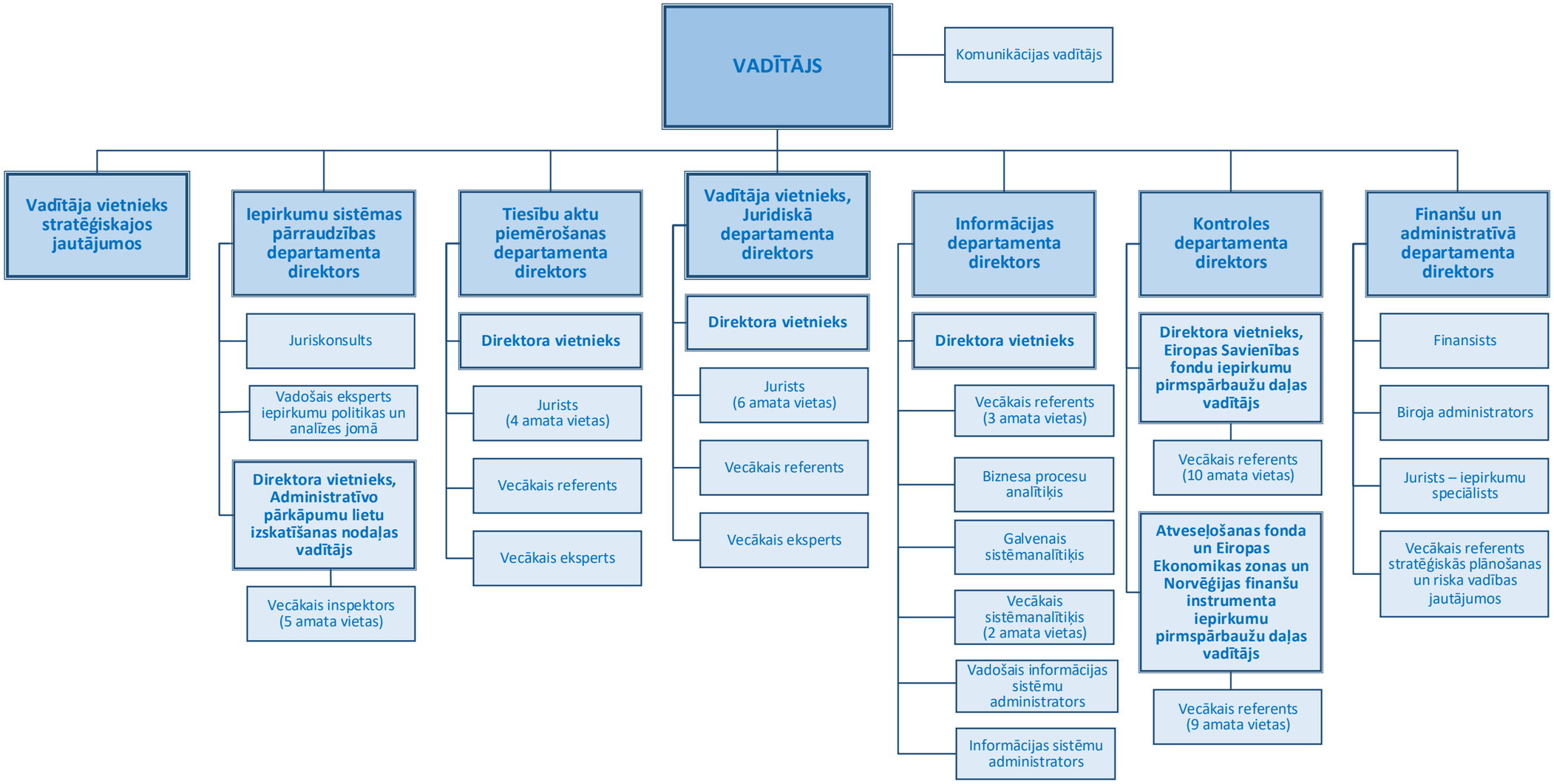Iepirkumu uzraudzības biroja struktūrshēma no 01.06.2026.