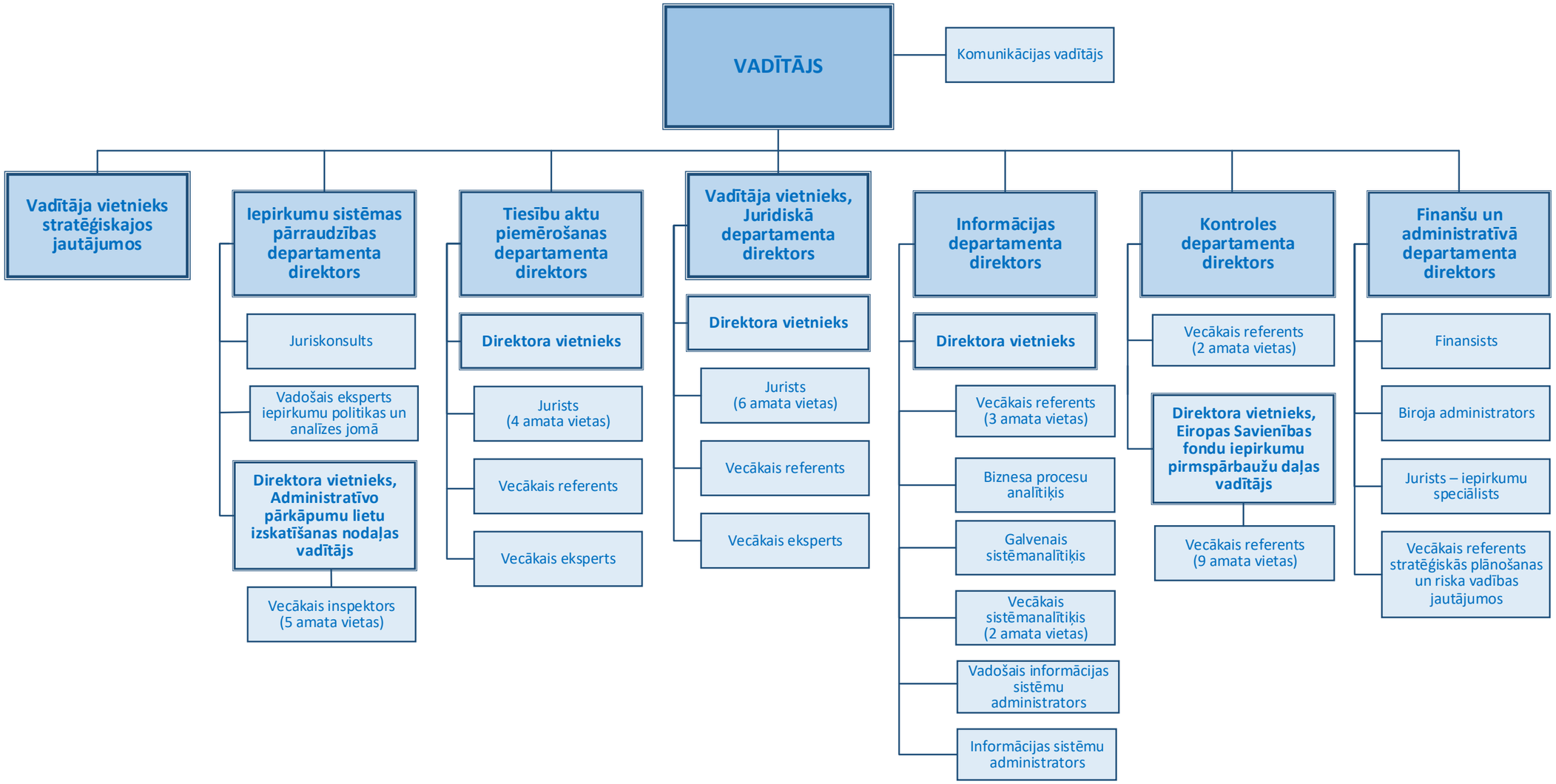Iepirkumu uzraudzības biroja struktūrshēma no 01.07.2026.